

PLAN No 19405

Deposited in the Land Registry Office at Victoria B.C. this 26<sup>th</sup> day of January 1967

J.V. L. Cant  
Registrar

# PLAN OF SUBDIVISION OF PARCEL 'A' OF PART OF LOT 1 PLAN 4624, LOT 17,

## NORTH SALTSPRING ISLAND, COWICHAN DISTRICT B.C.

Scale: 1 inch = 100 feet

### Legend

Bearings Astronomic derived from Plan 1508<sup>EW</sup>  
 Corners are marked by 1/2" Sq. Galv. Iron Bars and referenced by Triangular Cedar Posts set in Rock Mounds.  
 1/2" Sq. Galv. Iron Bar found shown o o IP  
 Wooden Post found " " o o P  
 Iron Pipe found " " o o I.Pipe  
 1/2" Sq. Galv. Iron Bar set " " o o IP

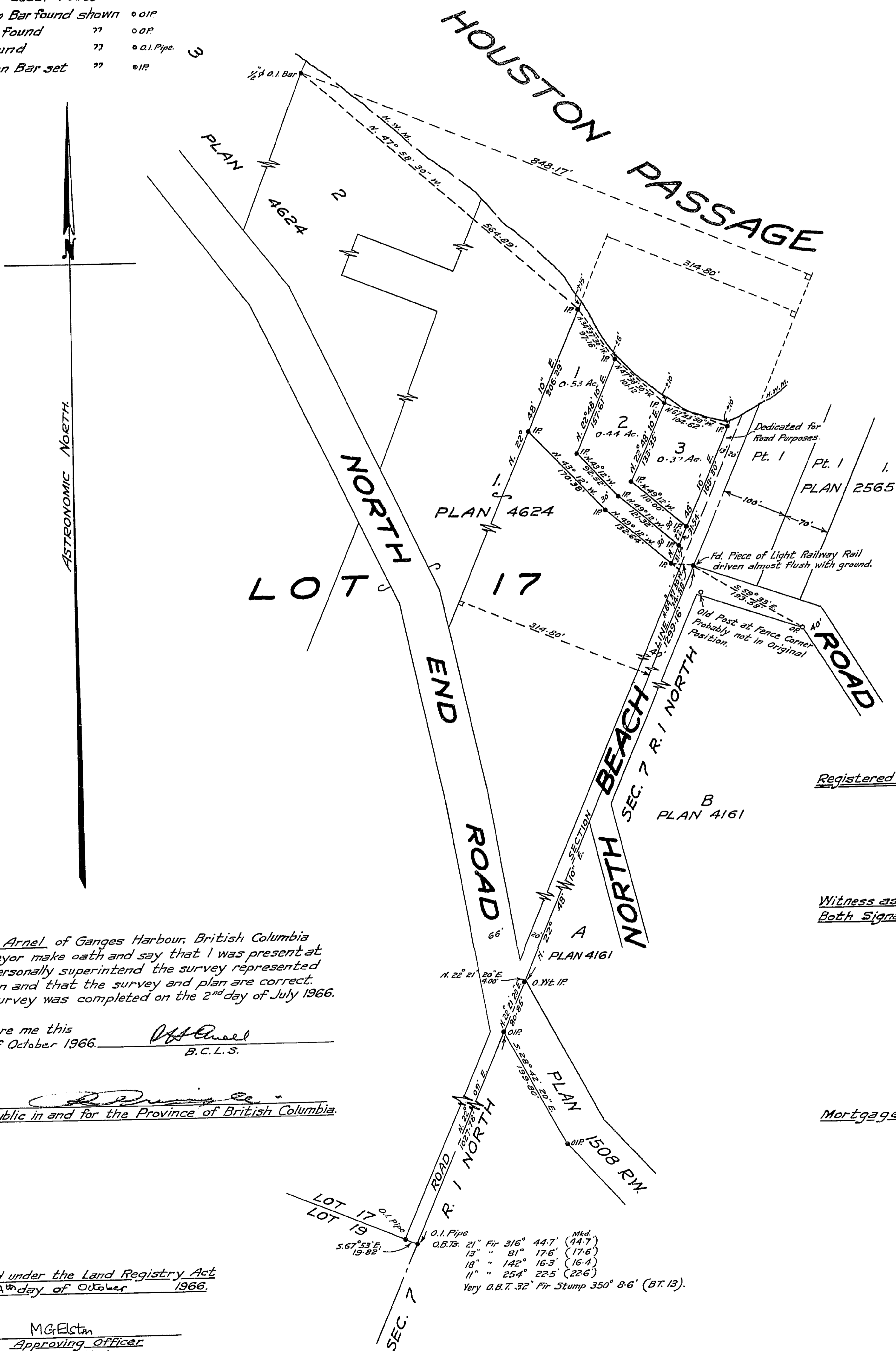

I, Peter H. Arnel, of Ganges Harbour, British Columbia Land Surveyor make oath and say that I was present at and did personally superintend the survey represented by this plan and that the survey and plan are correct. The said survey was completed on the 2<sup>nd</sup> day of July 1966.

Sworn before me this 12<sup>th</sup> day of October 1966. *P. H. Arnel*  
B.C.L.S.

*[Signature]*  
A Notary Public in and for the Province of British Columbia.

Approved under the Land Registry Act this 24<sup>th</sup> day of October 1966.

MGE:ctm  
Approving Officer  
Dept. of Highways

British Columbia Hydro and Power Authority  
Approval as to dedication of Road.

*[Signature]*  
Executive Director  
*[Signature]*  
Secretary

Registered Owners:

*[Signature]*  
Kenneth Whyte  
*[Signature]*  
Paula Whyte

Witness as to Both Signatures:

*[Signature]*  
Name  
813 South Victoria St  
Address  
Murray Public  
Occupation

Mortgagee:

Victoria Mortgage Corporation Ltd.

*[Signature]*  
Director